

1283

LEGEND

BOUNDARY LINE CURVE DATA
CENTER LINE & PROPERTY LINE CURVE DATA

BOUNDARY LINE CURVE DATA

CURVE #	RADIUS	DELTA	TANGENT	LENGTH
1	868.92	23°18'00"	179.15	353.36
2	804.58	40°02'00"	293.11	562.17
3	1139.81	07°48'00"	77.76	155.17
4	469.57	12°28'12"	51.30	102.20
5	393.35	57°00'00"	213.57	391.32
6	343.35	33°22'28"	102.93	200.00
7	719.99	3°19'23"	201.86	393.61
8	714.92	32°00'00"	205.00	399.28
9	3359.05	03°16'26"	95.99	191.94
10	80.00	124°17'39"	151.39	173.55
11	3384.05	04°38'35"	137.19	274.23
12	1427.22	19°22'00"	243.53	482.42
13	942.48	30°45'59"	259.30	506.09
14	363.73	26°00'44"	84.01	165.13

CENTER LINE & PROPERTY LINE CURVE DATA

CURVE #	RADIUS	DELTA	TANGENT	LENGTH
1	892.48	30°45'59"	245.55	479.24
2	1377.22	19°22'00"	235.00	465.52
3	3334.05	10°17'00"	300.00	598.39
4	526.92	23°35'00"	110.00	216.89
5	354.54	33°53'00"	108.00	209.67
6	1146.54	11°57'00"	120.00	239.13
7	303.63	27°45'00"	75.00	147.06
8	100.63	87°10'00"	96.00	153.33
9	100.96	73°13'00"	75.00	129.01
10	506.58	19°03'00"	85.00	168.43
11	389.07	42°10'00"	150.00	286.34
12 R	146.35	44°15'19"	59.51	113.04
13	448.68	34°39'30"	140.00	271.41
14 R	55.00	62°57'52"	33.68	60.44
15	519.99	58°48'00"	293.00	533.64
16	310.84	35°40'00"	100.00	193.50
17	335.63	26°10'00"	78.00	153.28
18	1319.69	08°40'00"	100.00	199.62
19	548.96	19°26'00"	94.00	186.19
20 R	172.12	26°10'00"	40.00	78.60
21	488.36	25°50'00"	112.00	220.19
22	266.00	78°05'00"	215.72	362.51
23	306.98	34°03'00"	94.00	182.43
24	895.65	14°38'00"	115.00	228.75
25 R	55.00	43°20'00"	21.85	41.60
26 R	55.00	41°02'11"	20.58	39.39
27	1059.53	10°47'00"	100.00	199.41
28	192.24	94°14'00"	207.00	316.18
29	843.92	23°18'00"	174.00	343.19
30	779.58	40°02'00"	284.00	544.70
31	543.95	16°44'00"	80.00	158.86
32	400.65	22°02'00"	78.00	154.07
33	1114.81	07°48'00"	76.00	151.77
34 R	55.00	88°41'05"	53.75	85.13
35 R	107.44	41°05'00"	40.26	77.04
36	1311.47	12°16'34"	141.04	280.99
37	800.95	14°14'00"	100.00	198.97
38	944.07	12°05'35"	100.00	199.26
39	1363.61	14°27'35"	175.00	348.00
40	524.40	4°57'35"	201.09	384.04
41	351.84	25°00'00"	78.00	153.52
42	1104.62	12°24'00"	120.00	239.06
43 R	85.53	49°36'00"	39.52	74.04
44 R	211.74	26°55'00"	50.67	99.47
45 R	573.96	06°32'00"	32.76	65.45
46 R	920.65	06°30'09"	48.27	96.45
47	494.57	12°28'12"	54.03	107.54
48	368.35	57°00'00"	200.00	366.45

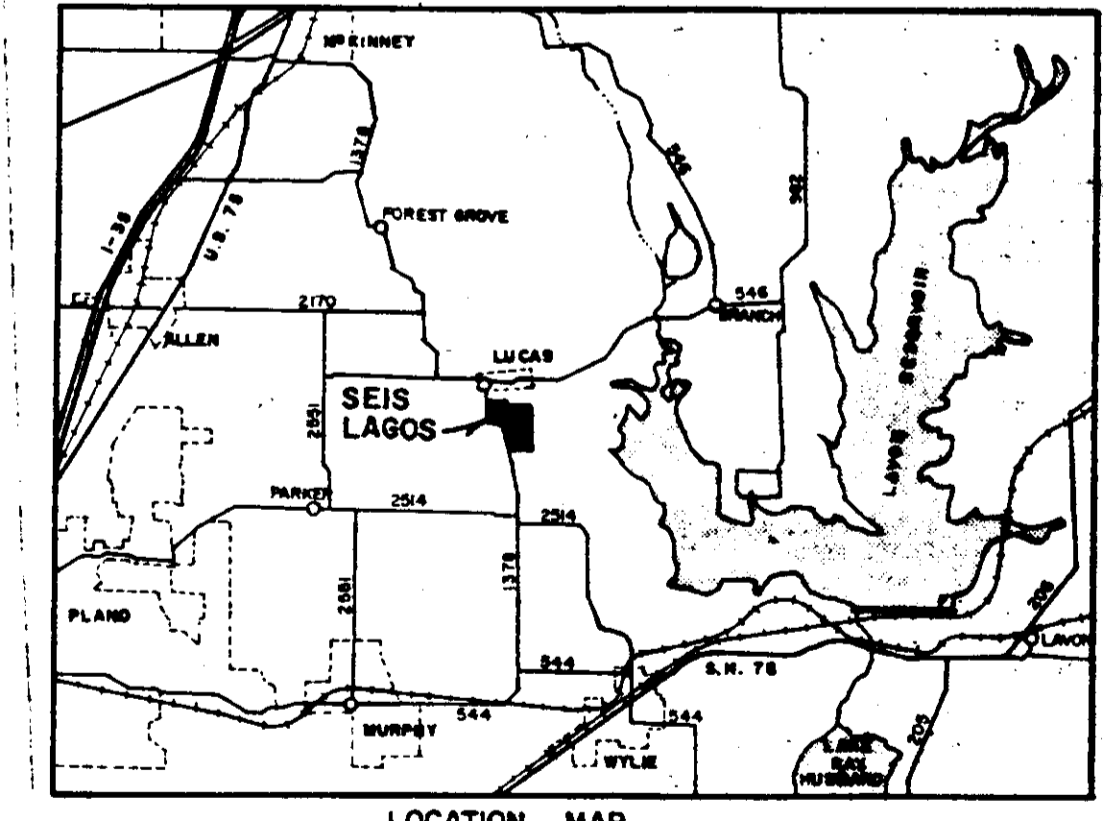
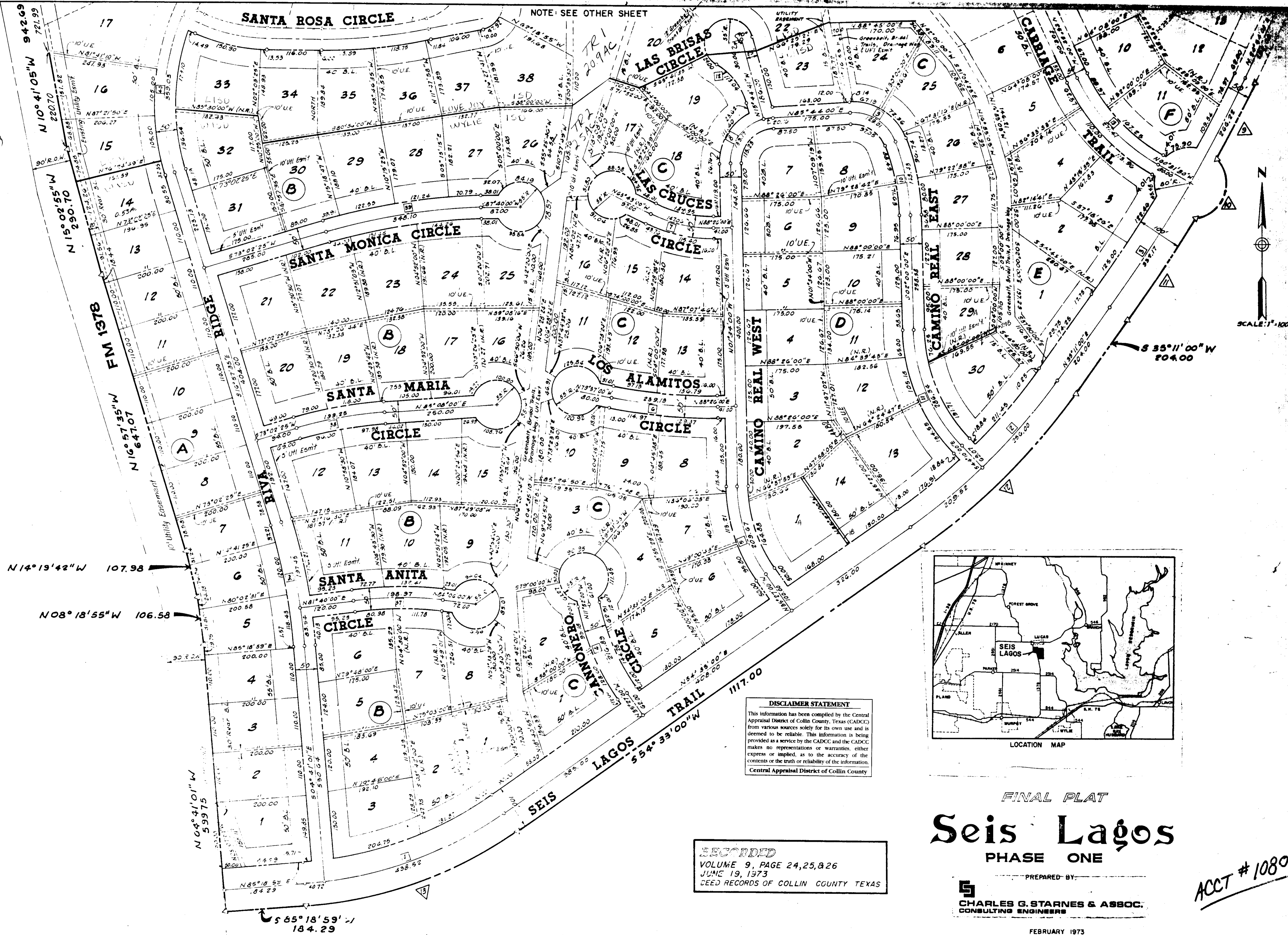

DISCLAIMER STATEMENT
This information has been compiled by the Central Appraisal District of Collin County, Texas (CADCC) from various sources solely for its own use and is deemed to be reliable. This information is being provided as a service by the CADCC and the CADCC makes no representations or warranties, either express or implied, as to the accuracy of the contents or the truth or reliability of the information.
Central Appraisal District of Collin County

RECORDED
VOLUME 9, PAGE 24,25,26
JUNE 19, 1973
DEED RECORDS OF COLLIN COUNTY TEXAS

FINAL PLAT
Seis Lagos
PHASE ONE

PREPARED BY:
CHARLES G. STARNES & ASSOC.
CONSULTING ENGINEERS

FEBRUARY 1973

ACCT # 1080

CGS LA 7206